

---

# Set Timed Events Using the Video Timeline

---

Created On: October 3, 2022

## Set Timed Events Using the Video Timeline

1.  
Learn How to Pause a Video using the Video Timeline.

Select the Video on the page.

## Set Timed Events Using the Video Timeline

2. Select the + icon to access the Video Timeline. Or you can double-click the video.

Note: Autoplay, Hide Controls, and Hide Play Head Options should be turned on under the Options tab for the video.

## Set Timed Events Using the Video Timeline

3. Within the Video Timeline, Select the Play icon. This will play the video and activate the Add Pause button.

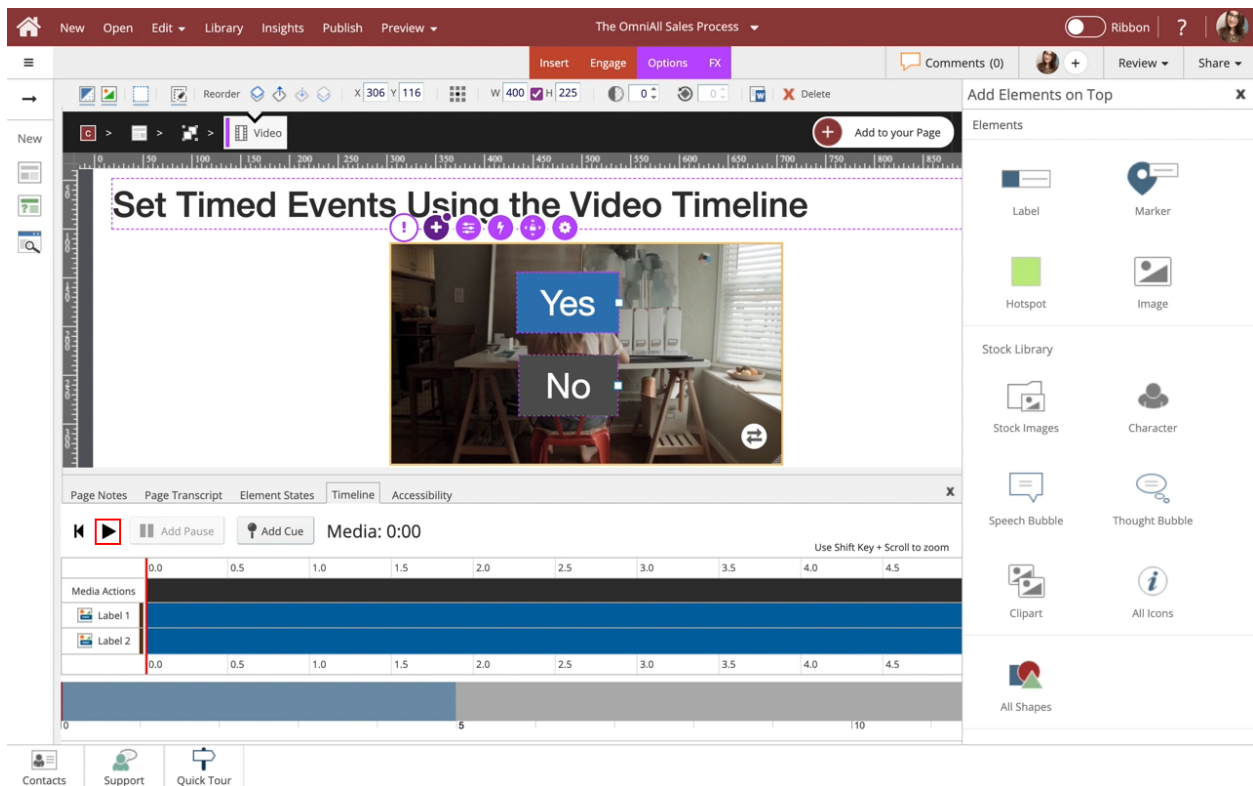

## Set Timed Events Using the Video Timeline

4. Select the Pause icon to pause the video at 3 seconds.

Note: You can pause the video sooner, and move the red bar by dragging it to the correct position on the Timeline.

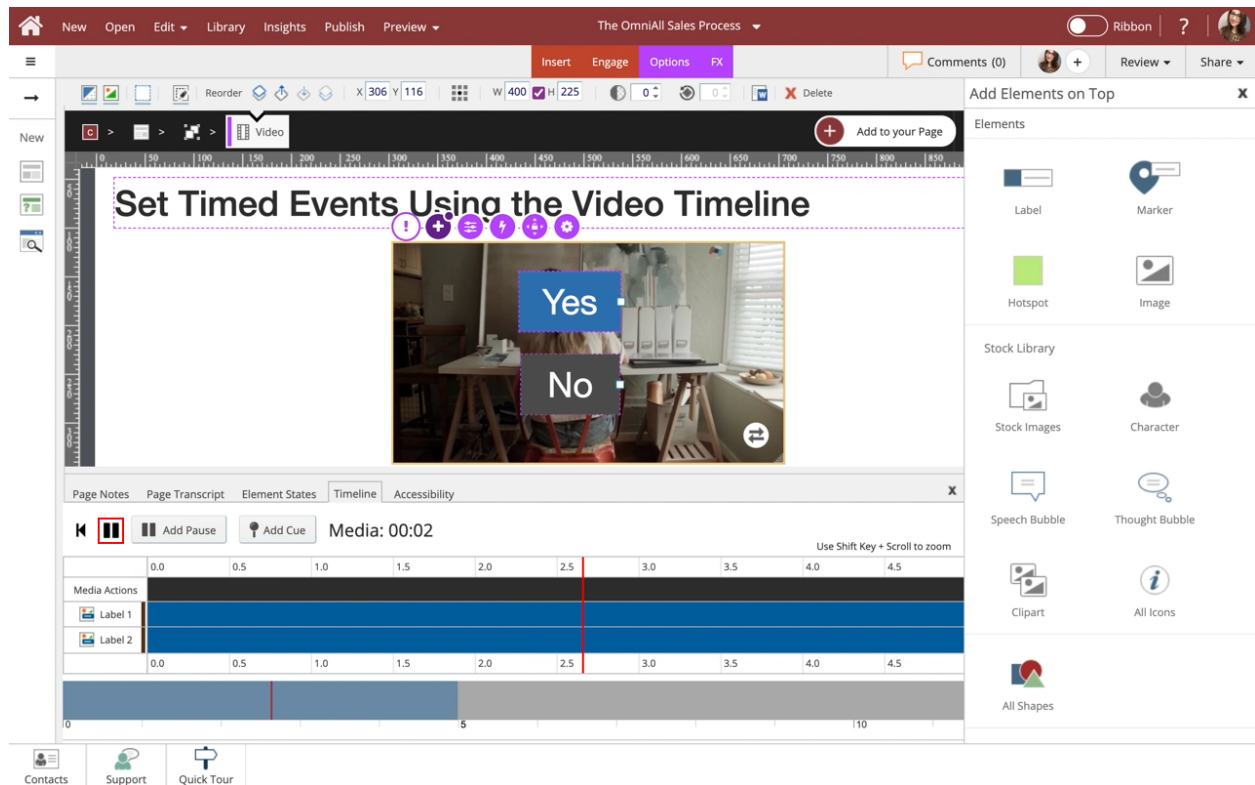

## Set Timed Events Using the Video Timeline

### 5. Select Add Pause.

## Set Timed Events Using the Video Timeline

6.

The pause is added, and the video will now pause at 3 seconds.

Next, we'll learn how to Show Elements using the Video Timeline by setting up a Show action using the Add Cue button. This Action will show the two labels once the video reaches 2 seconds.

Within the Timeline tab, Select Add Cue. We'll move the red bar to the beginning of the timeline for you.

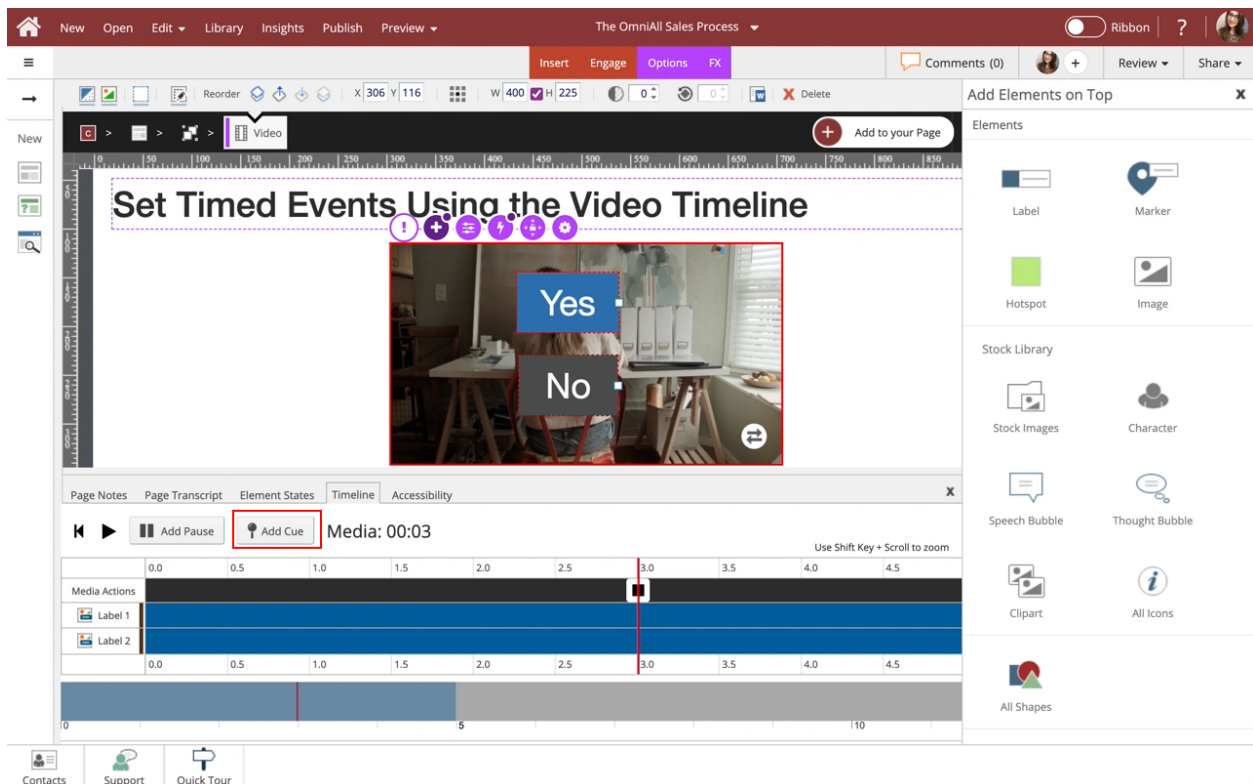

## Set Timed Events Using the Video Timeline

7. This will add a cue to the start of the video.  
Select the Cue icon.

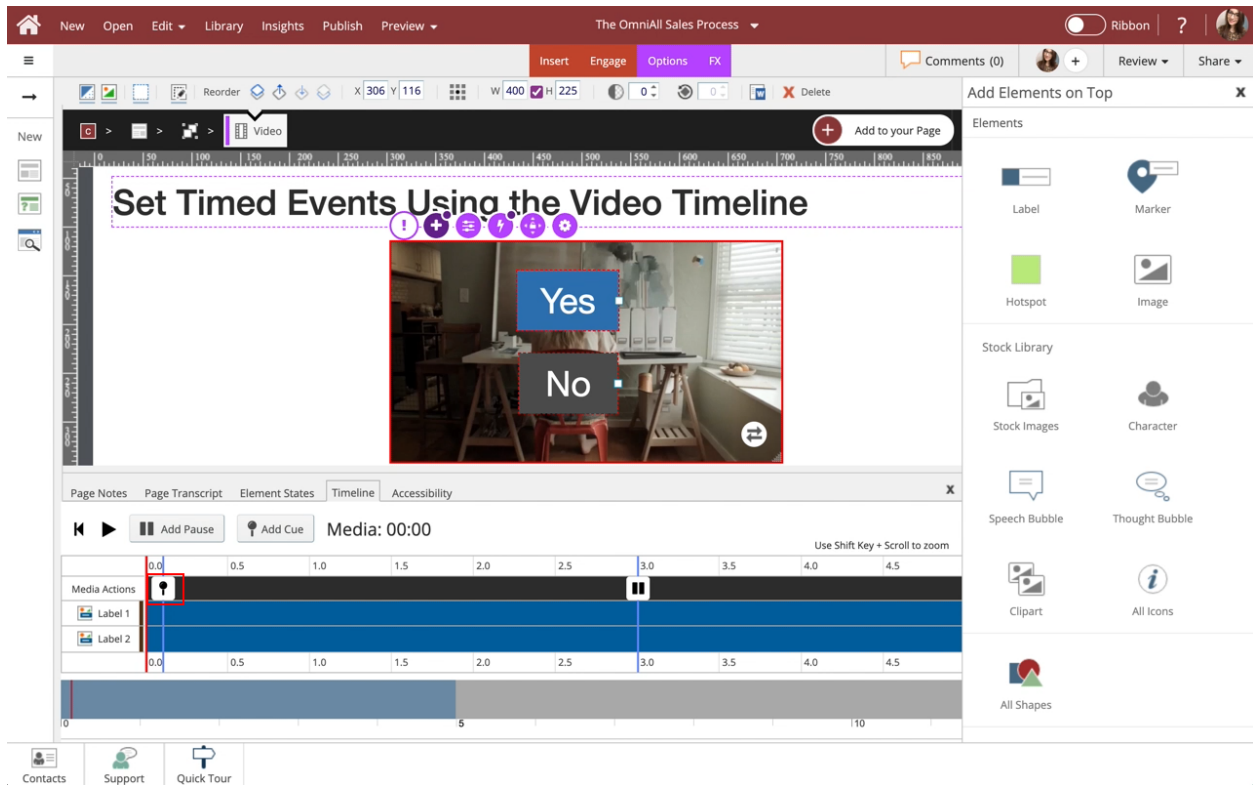

## Set Timed Events Using the Video Timeline

8.

Within the Triggers popup, select Show under Hides and Shows.

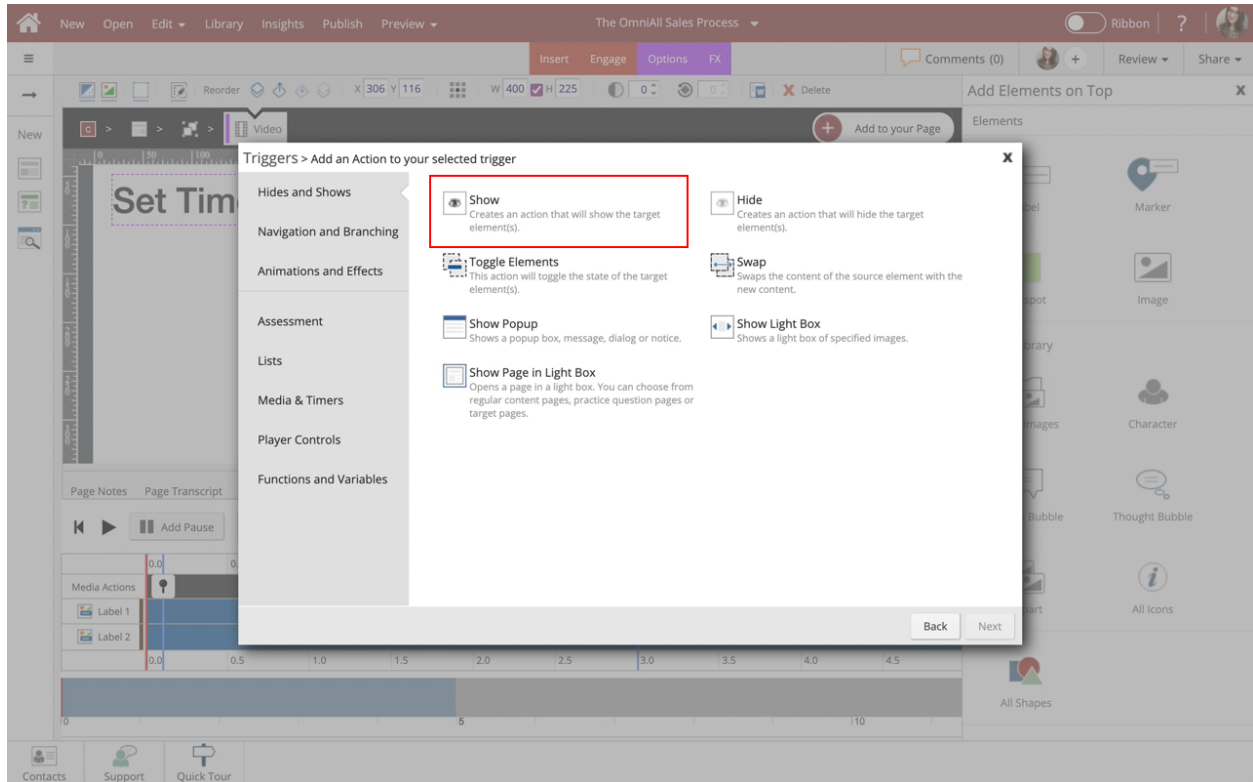

## Set Timed Events Using the Video Timeline

### 9. Select Next.

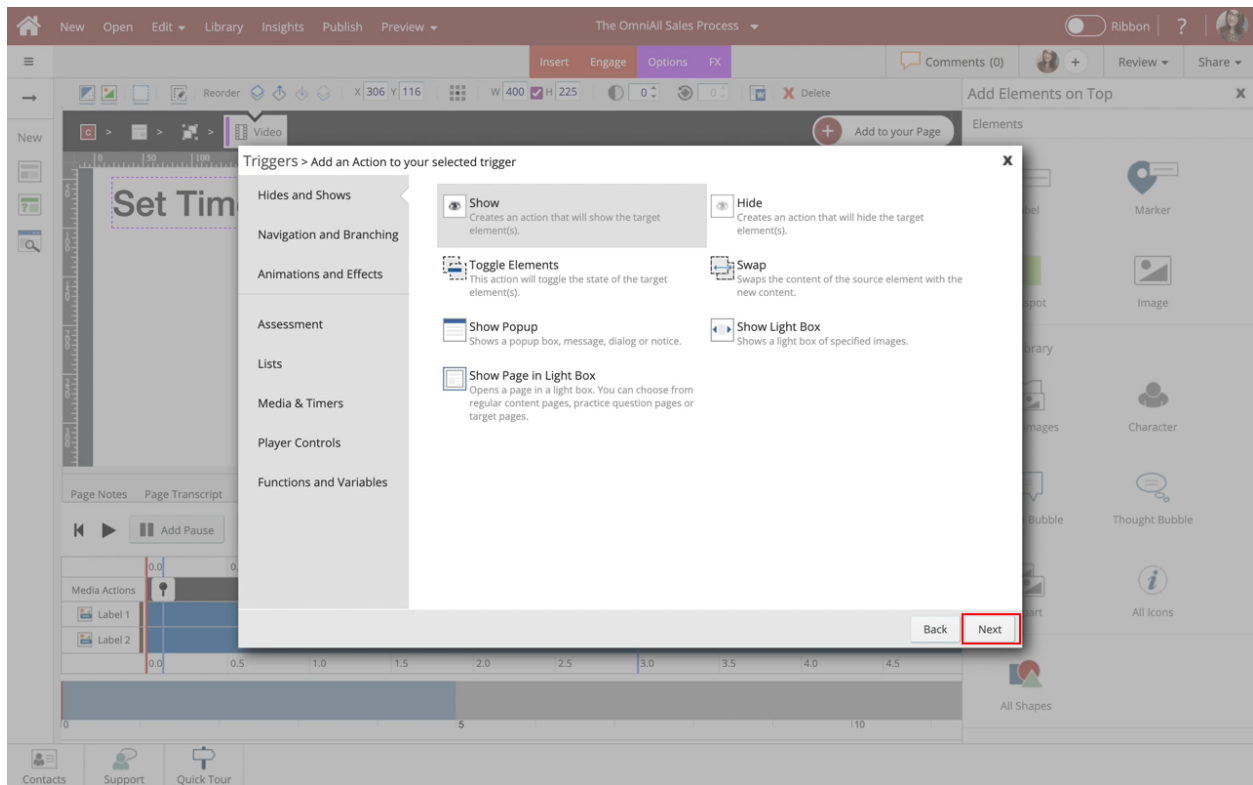

## Set Timed Events Using the Video Timeline

10. Select Label 2 within the Video Element under the Element Interactions side panel.

## Set Timed Events Using the Video Timeline

11. Select Label 1 within the Video Element under the Element Interactions side panel.

## Set Timed Events Using the Video Timeline

12. The Trigger is automatically set to When media time is...

Beside Timer, select the Up Arrow to change the time to 2 seconds. (There is a 1 second fade, by 3 seconds the labels will be 100% viewable and the video will pause)

## Set Timed Events Using the Video Timeline

13. Select Apply.

## Set Timed Events Using the Video Timeline

14. Select Done.

Action	Targets	Trigger
Pause	Video	0:03
Show Elements	Label 2 Label 1	0:02

## Set Timed Events Using the Video Timeline

15. Lastly, let's learn how to Fix the Video Timeline Elements. We need to move the labels on the timeline, and remove the Entrance and Exit Effects, so that the Video Actions are shown.

Select the Timeline to adjust the time of the Label 1 and Label 2 Elements. The Label 1 and Label 2 Elements should start at 3 seconds and end when the video ends.

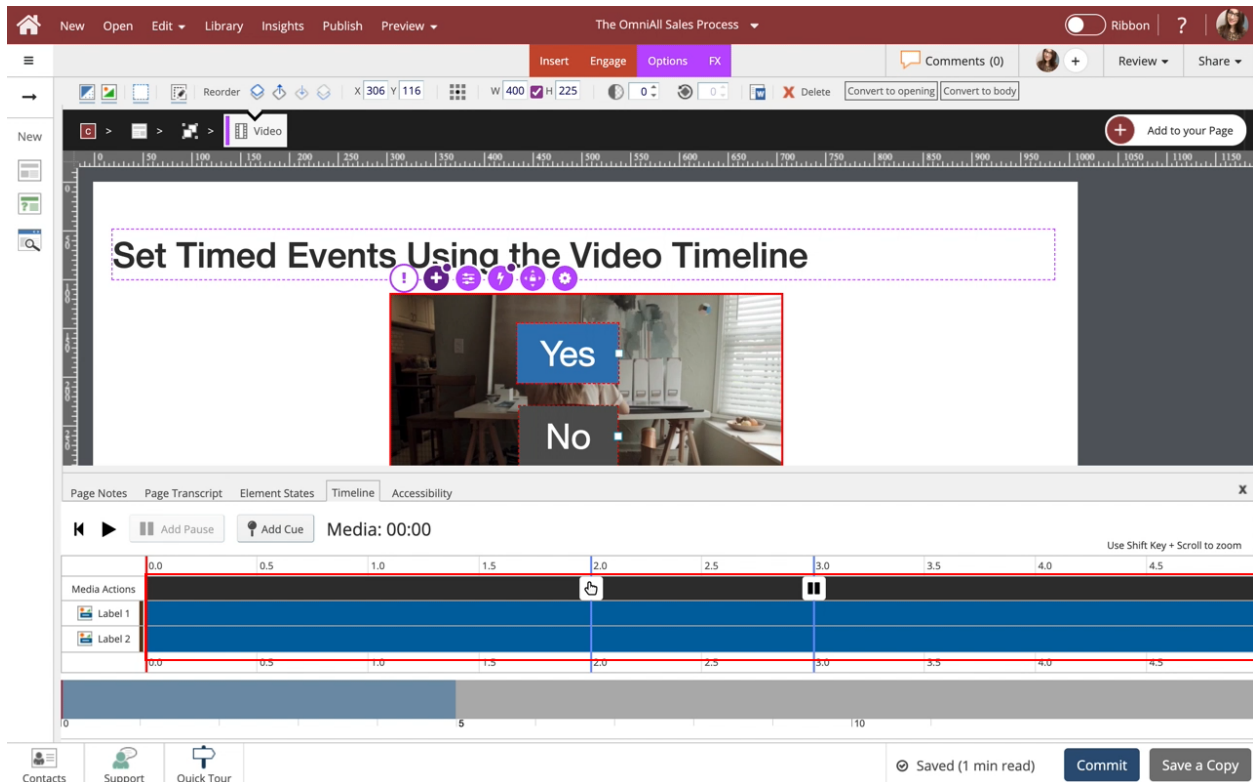

## Set Timed Events Using the Video Timeline

16. The length of the Elements has been changed on the Video Timeline. To edit the Entrance and Exit Effects of an element, with Label 1 selected in the Video Timeline, Select the Edit Icon beside Label 1.

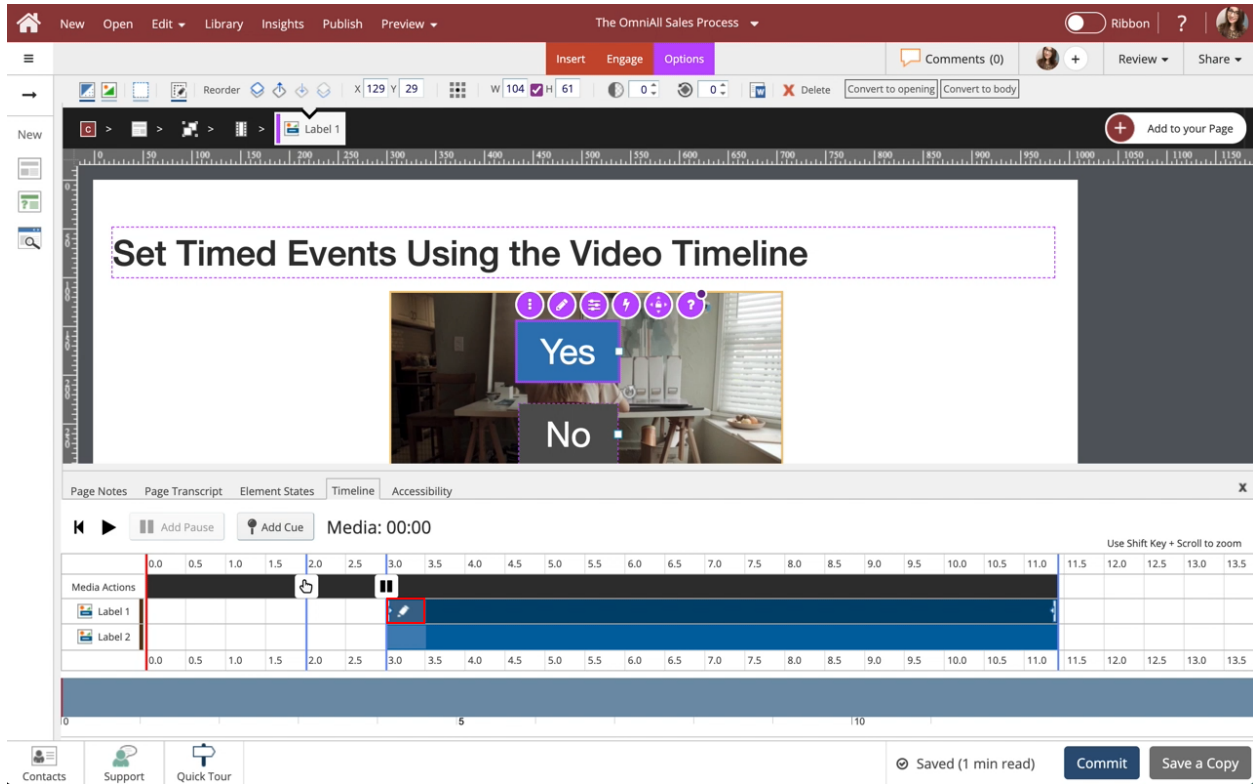

## Set Timed Events Using the Video Timeline

17. Here you can adjust the Entrance and Exit Effects of the element. Select Fade under Entrance Effect.

Set Timed Events Using the Video Timeline

Yes

Label 1

Entrance Effect: Fade

Exit Effect: No Effect

Duration: 0.500

Duration: 0.0

Media Actions

Label 1

Label 2

0.0 0.5 1.0 1.5 2.0 2.5 3.0 3.5 4.0 4.5 5.0 5.5 6.0 6.5 7.0 7.5 8.0 8.5 9.0 9.5 10.0 10.5 11.0 11.5 12.0 12.5 13.0 13.5

Apply

Use Shift Key + Scroll to zoom

Contacts Support Quick Tour

Saved (1 min read) Commit Save a Copy

## Set Timed Events Using the Video Timeline

18. Select No Effect.

## Set Timed Events Using the Video Timeline

19. If Exit Effect has an effect added, adjust to No Effect.

Select Apply.

## Set Timed Events Using the Video Timeline

### 20. Select Label 2 in the Video Timeline

## Set Timed Events Using the Video Timeline

21. Select the Edit icon beside Label 2.

## Set Timed Events Using the Video Timeline

22. Select Fade under Entrance Effect.

## Set Timed Events Using the Video Timeline

23. Select No Effect.

## Set Timed Events Using the Video Timeline

24. If Exit Effect has an effect added, adjust to No Effect.

Select Apply.

## Set Timed Events Using the Video Timeline

25.

The Entrance and Exit Effects have been removed.

Select the Right side of the Page beside the video to exit the Video Timeline.

## Set Timed Events Using the Video Timeline

26. The video will now auto play, at 2 seconds the labels will fade in, and at 3 seconds the labels will be fully shown, and the video will pause.
