Editing a Fill In The Blanks Question

Created On: January 17, 2023

Editing a Fill In The Blanks Question

1. You can change the text for the heading, instructions (if any) and the question by editing the element on the Stage. For this activity we'll only change the question text. Select the **question text element**.

Editing a Fill In The Blanks Question

2. Select the **Edit (pencil)** icon.

Editing a Fill In The Blanks Question

3. Select the **question text element** and we'll add text for this example.

Editing a Fill In The Blanks Question

4. Select **outside of the element** to save the text changes.

Editing a Fill In The Blanks Question

5. To make changes to the other settings for the question, select the **Question** tab.

Editing a Fill In The Blanks Question

6. Select Choices.

Editing a Fill In The Blanks Question

7.

The Edit Question Properties panel will open.

Select the **first Choice option** to edit it.

#	Correct Values	
a)	One	N
b)	Four	N
c)	Six	N

Editing a Fill In The Blanks Question

8. The Choice text will be shown in the text editing window.
Click in the editing window and we'll change the text for this example.

Fill in the Blanks

Answer the question below by filling in the blanks.

There are two key types of security threats you need to be aware of.

(a) _____ is software or code that is installed on a computer with malicious intent.

(b) _____ is a scheme that attempts to trick people into giving up or providing confidential information.

a) b)

c)

Edit Question Properties

Details Choices Cover Art

Correct Values

a)	One	N
b)	Four	N
c)	Six	N

Choice Feedback

One

Update Remove Cancel

Editing a Fill In The Blanks Question

9. Select Update.

Fill in the Blanks

Answer the question below by filling in the blanks.

There are two key types of security threats you need to be aware of.

(a) _____ is software or code that is installed on a computer with malicious intent.

(b) _____ is a scheme that attempts to trick people into giving up or providing confidential information.

a) _____ b) _____ c) _____

Edit Question Properties

Details Choices Cover Art

Correct Values

a)	One	N
b)	Four	N
c)	Six	N

Choice Feedback

Malware

Update Remove Cancel

Editing a Fill In The Blanks Question

10. Select the second Choice to edit it.

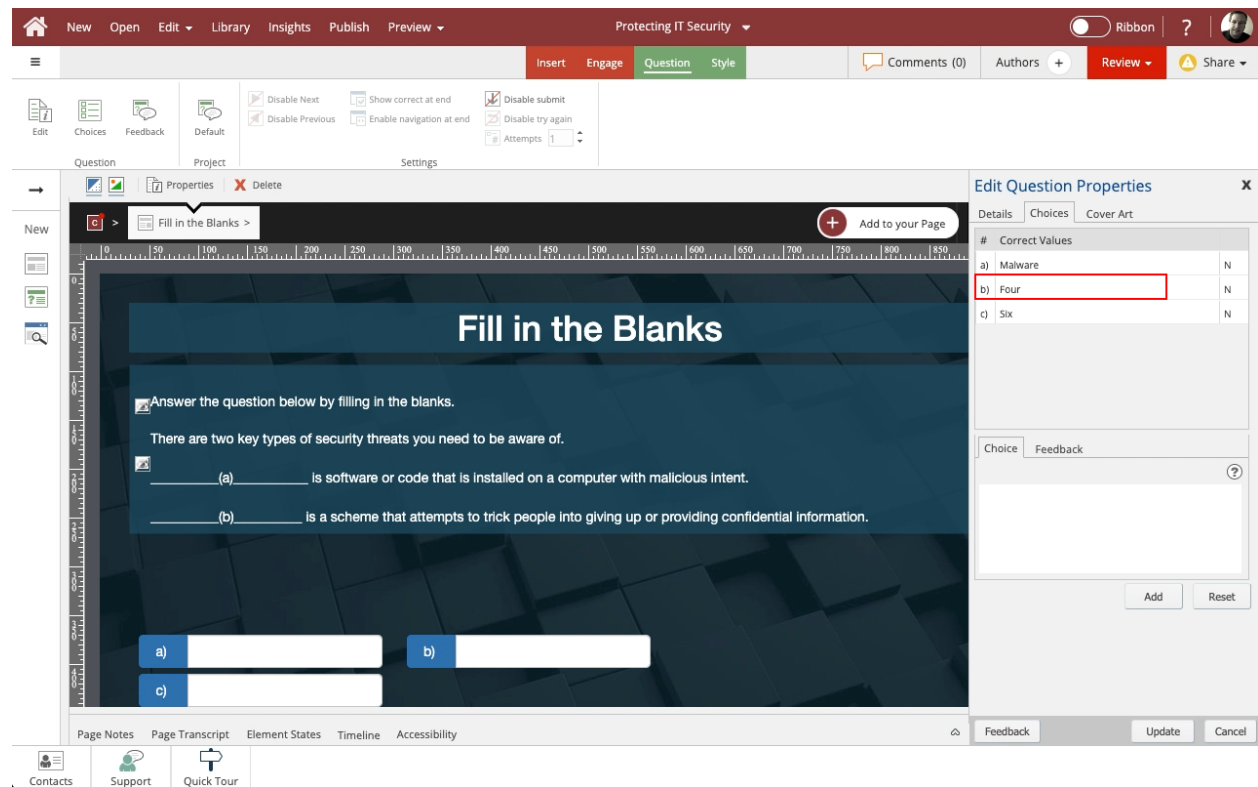

Fill in the Blanks

Answer the question below by filling in the blanks.

There are two key types of security threats you need to be aware of.

(a) _____ is software or code that is installed on a computer with malicious intent.

(b) _____ is a scheme that attempts to trick people into giving up or providing confidential information.

a) _____ b) _____ c) _____

Edit Question Properties

Details Choices Cover Art

Correct Values

a) Malware	N
b) Four	N
c) Six	N

Choice Feedback

Add Reset

Feedback Update Cancel

Editing a Fill In The Blanks Question

11. Click on the text edit window and we'll change the text for this example.

#	Correct Values
a)	Malware
b)	Four
c)	Six

Editing a Fill In The Blanks Question

12. Select Update.

#	Correct Values
a)	Malware
b)	Four
c)	Six

Below the table, the 'Choice' tab is selected, showing the text 'Social Engineering' with a help icon. At the bottom of the panel, the 'Update' button is highlighted with a red box. Other buttons include 'Remove' and 'Cancel'. The top navigation bar includes 'New', 'Open', 'Edit', 'Library', 'Insights', 'Publish', 'Preview', and 'Protecting IT Security'. The bottom navigation bar includes 'Page Notes', 'Page Transcript', 'Element States', 'Timeline', 'Accessibility', 'Feedback', 'Update', and 'Cancel'.

Editing a Fill In The Blanks Question

13. We've added all the choices we need for this question, so there are two choices we need to remove. **Select the next choice.**

#	Correct Values
a) Malware	N
b) Social Engineering	N
c) Six	N

Editing a Fill In The Blanks Question

14. Select **Remove**.

#	Correct Values
a)	Malware
b)	Social Engineering
c)	Six

The 'Remove' button in the 'Edit Question Properties' panel is highlighted with a red box. The 'Feedback' tab is also visible at the bottom of the panel.

Editing a Fill In The Blanks Question

15. You can use the Add button below the Choice editing area to add more choices if needed. Select **Feedback**.

# Correct Values	
a) Malware	N
b) Social Engineering	N

Below the table, there is a 'Choice' tab and a 'Feedback' tab. The 'Feedback' tab is currently selected, showing a text area for feedback. At the bottom of the panel, there are 'Add' and 'Reset' buttons. The bottom of the interface shows a navigation bar with 'Page Notes', 'Page Transcript', 'Element States', 'Timeline', and 'Accessibility' tabs. The 'Feedback' tab is highlighted in the bottom bar.

Editing a Fill In The Blanks Question

16. The Question Feedback panel opens. When you add a question, it is set to use the default feedback for the Project.

Click into the text edit area and we'll add Correct response feedback for this question.

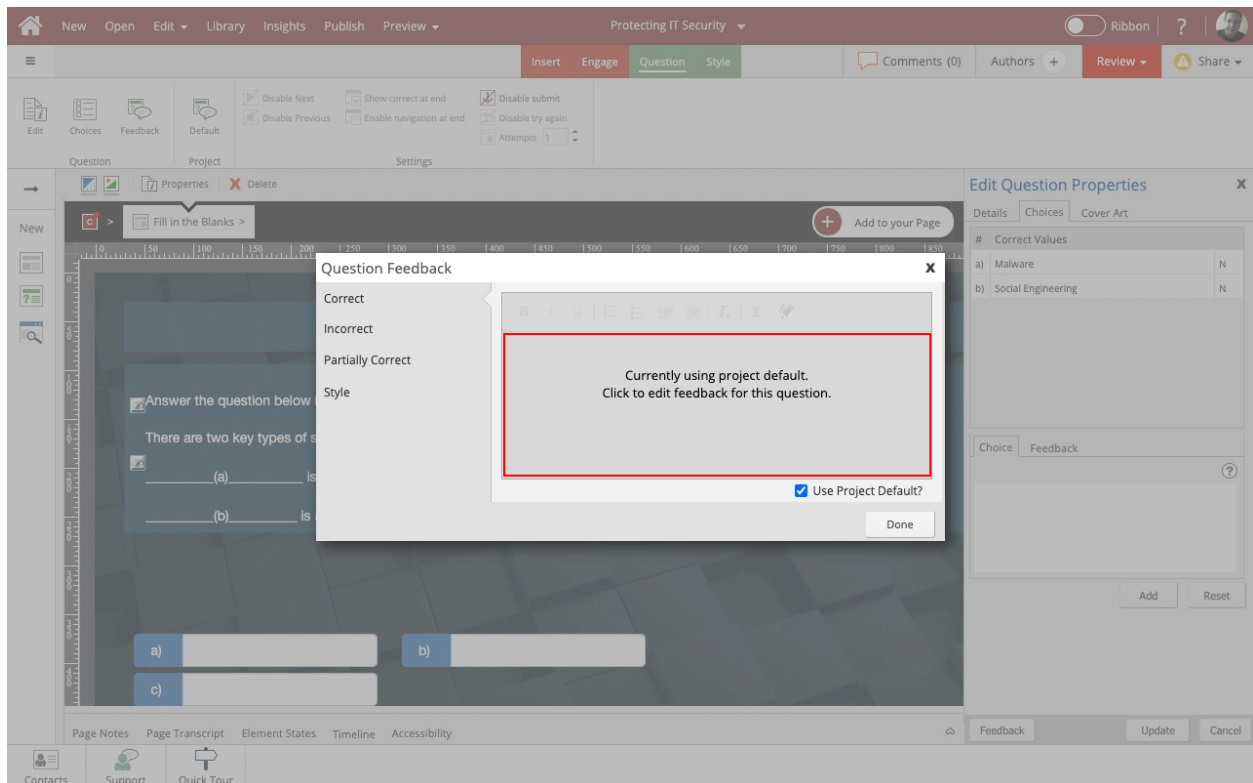

Editing a Fill In The Blanks Question

17. Select the **Incorrect Feedback** option

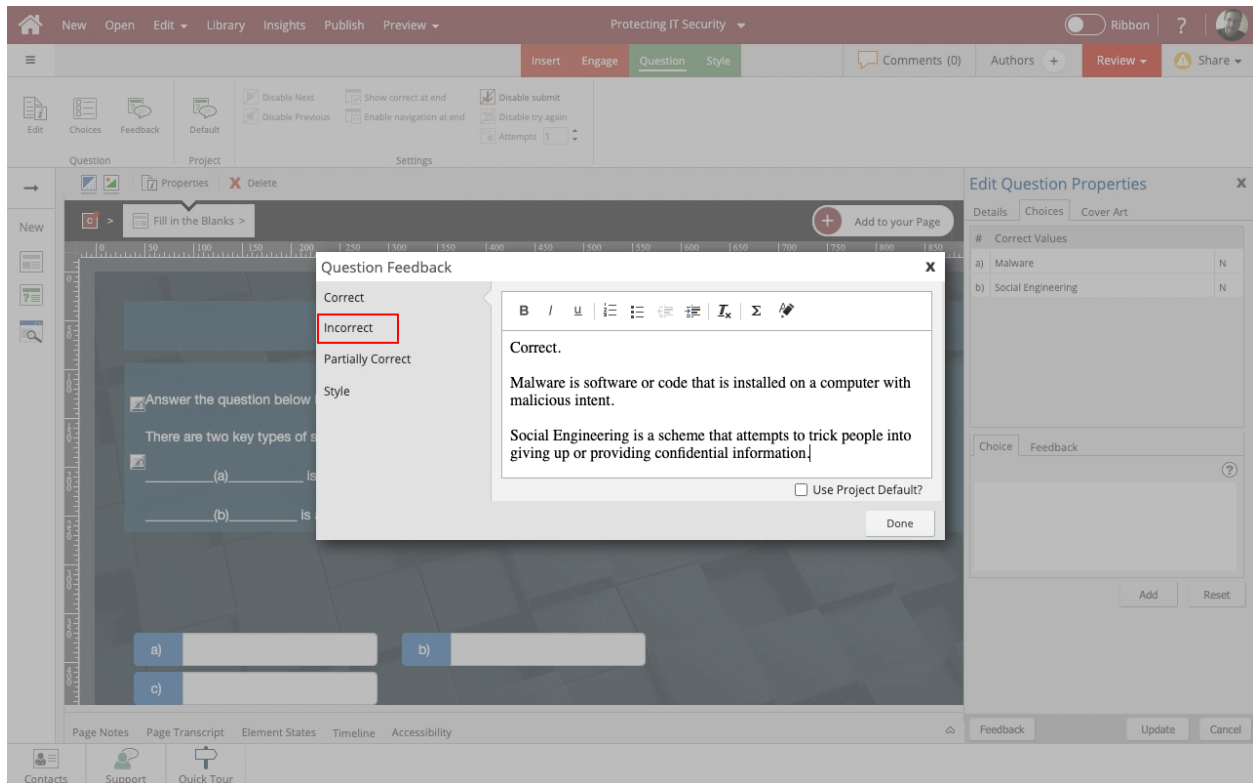

Editing a Fill In The Blanks Question

18. Click into the text edit area and we'll add Incorrect response feedback for this question.

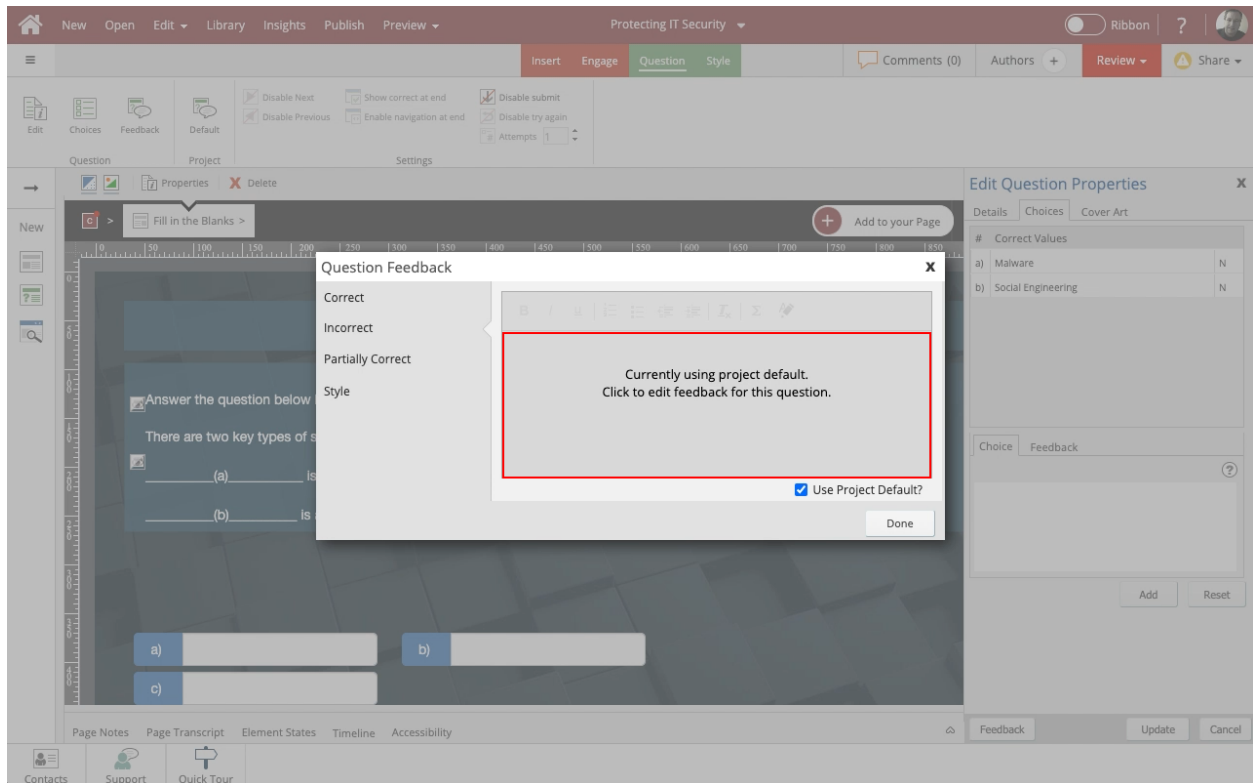

Editing a Fill In The Blanks Question

19. Select the **Partially Correct** feedback option.

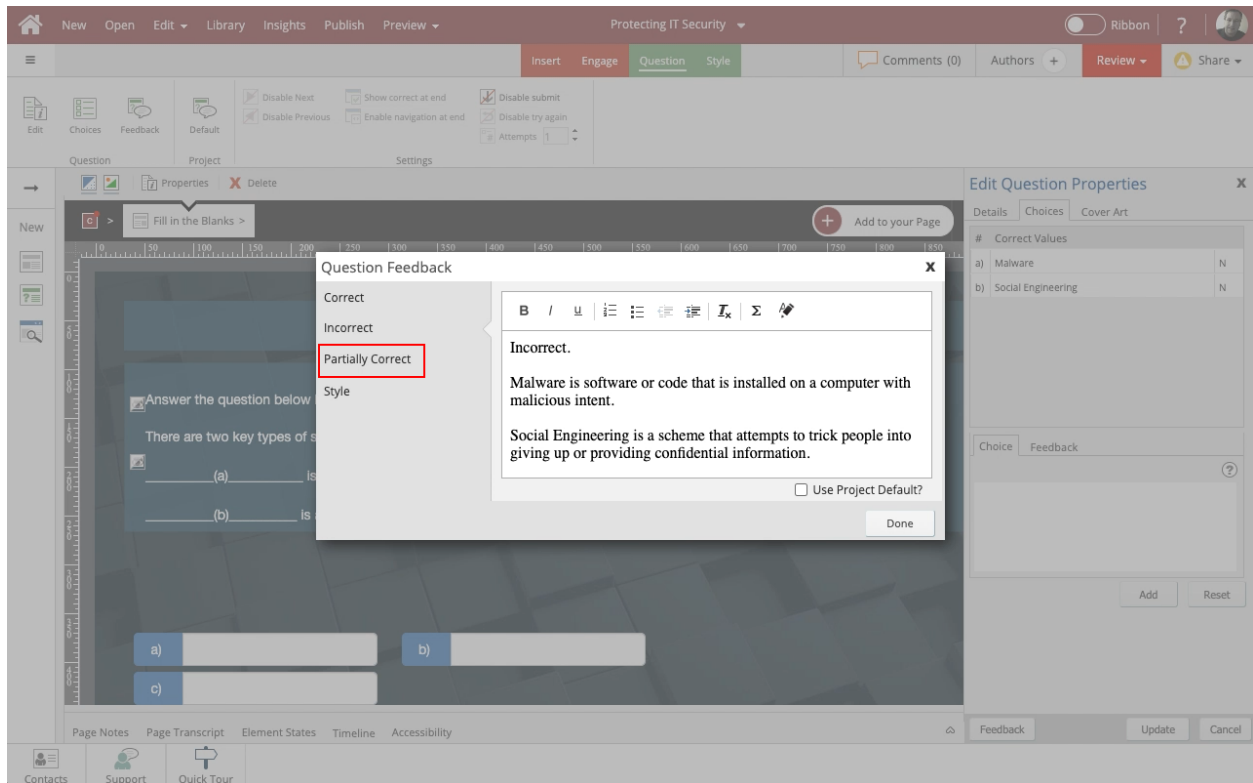

Editing a Fill In The Blanks Question

20. Click into the text edit area and we'll add Partially Correct response feedback for this question.

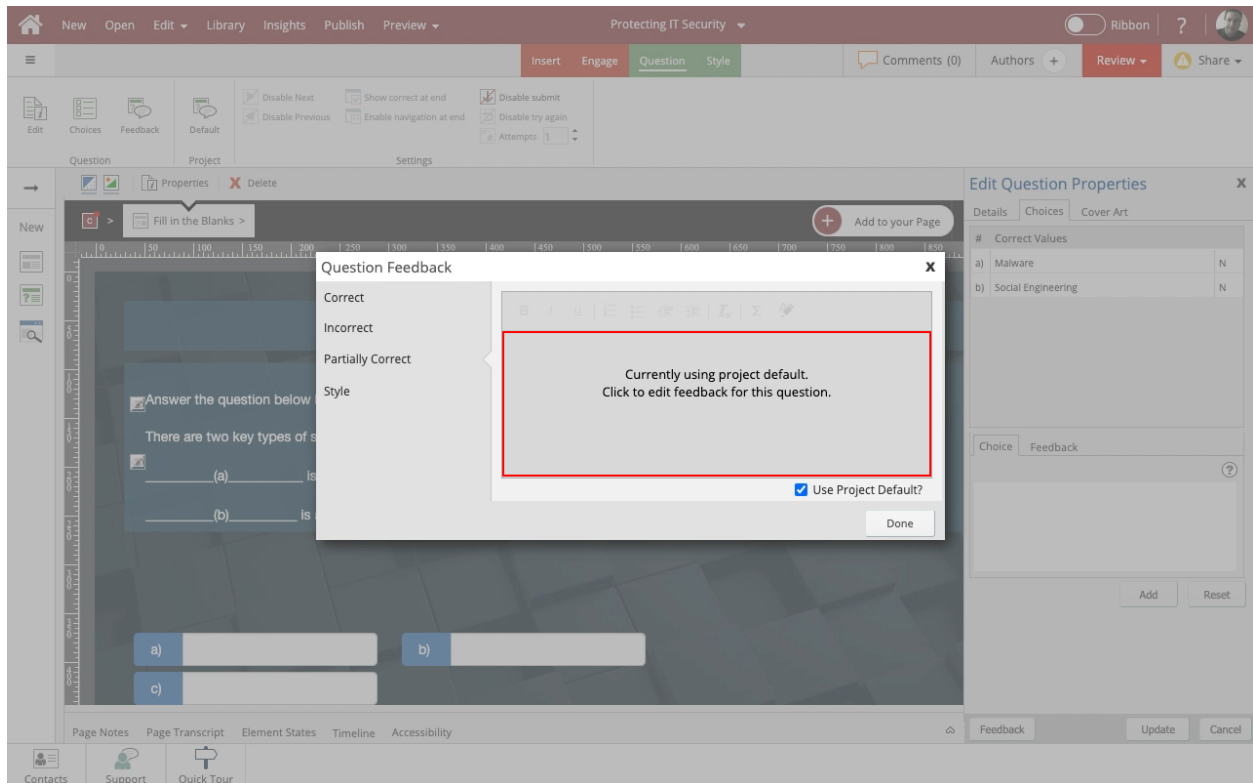

Editing a Fill In The Blanks Question

21. Select **Done**.

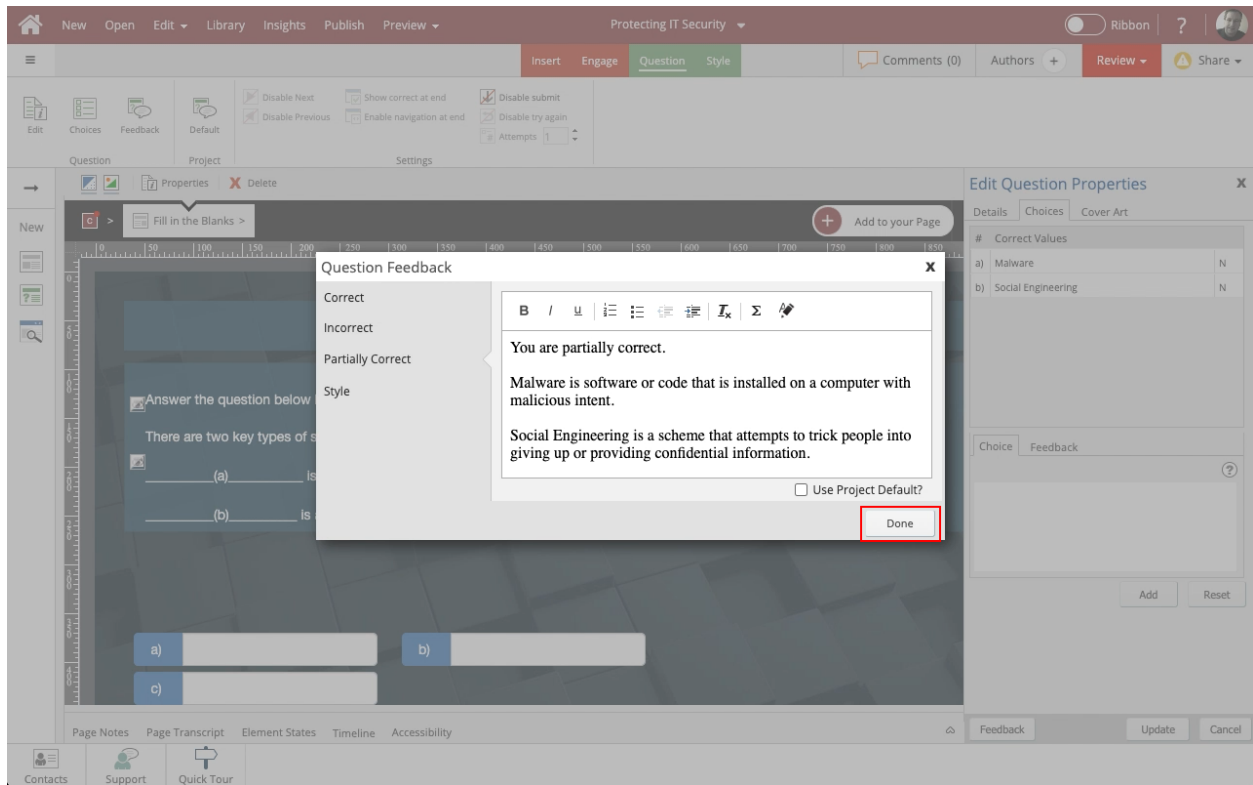

Editing a Fill In The Blanks Question

22. The Feedback panel will close. To complete your changes, you need to save them. Select **Update**.

# Correct Values	
a)	Malware
b)	Social Engineering

Feedback panel: Choice Feedback

Buttons: Add, Reset, Update, Cancel

Editing a Fill In The Blanks Question

23. The changes will be saved and the Properties panel will close.
