

---

# Play Video using an Element within the Video Timeline

---

Created On: October 5, 2022

## Play Video using an Element within the Video Timeline

1. Select the Video on the page.

## Play Video using an Element within the Video Timeline

2.

Select the + icon to access the Elements within the Video. Or double-click the Video.

## Play Video using an Element within the Video Timeline

3.

Select Label 2 within the Video Timeline. This will select the No label.

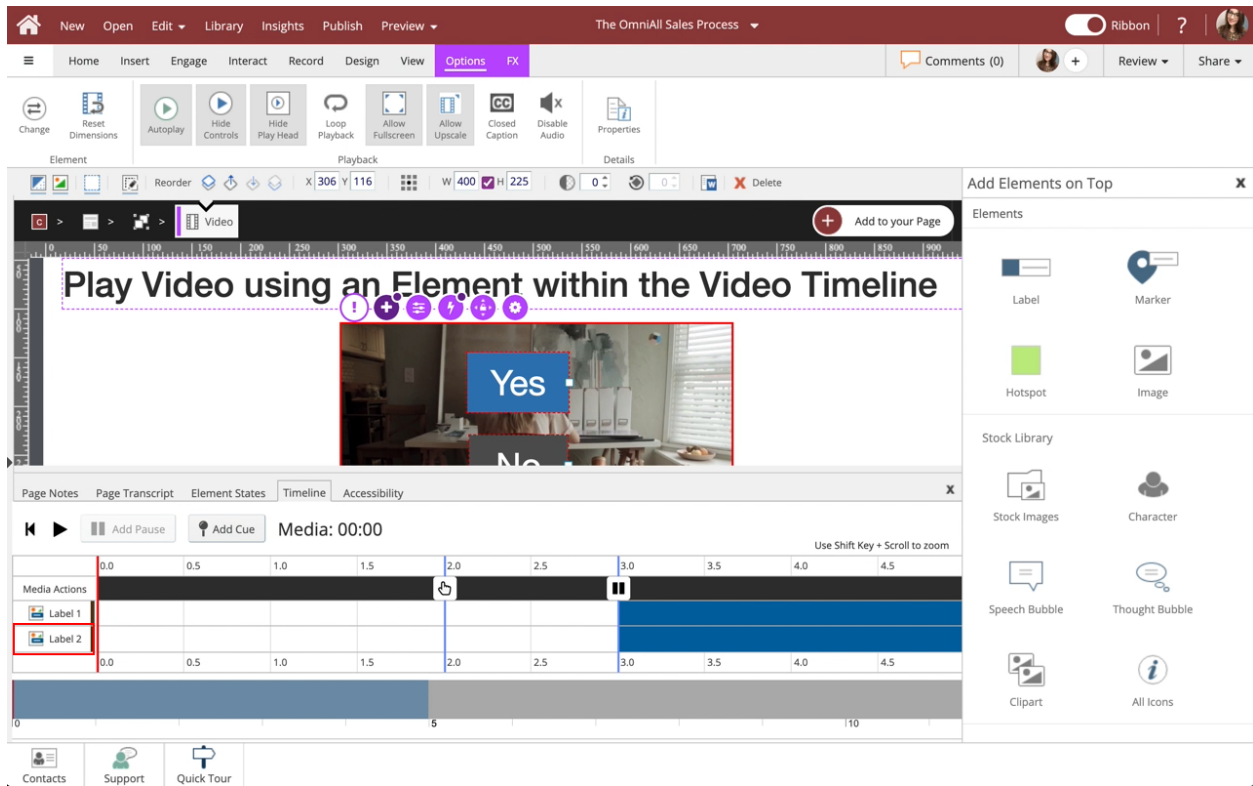

## Play Video using an Element within the Video Timeline

4. Select the Interact tab.

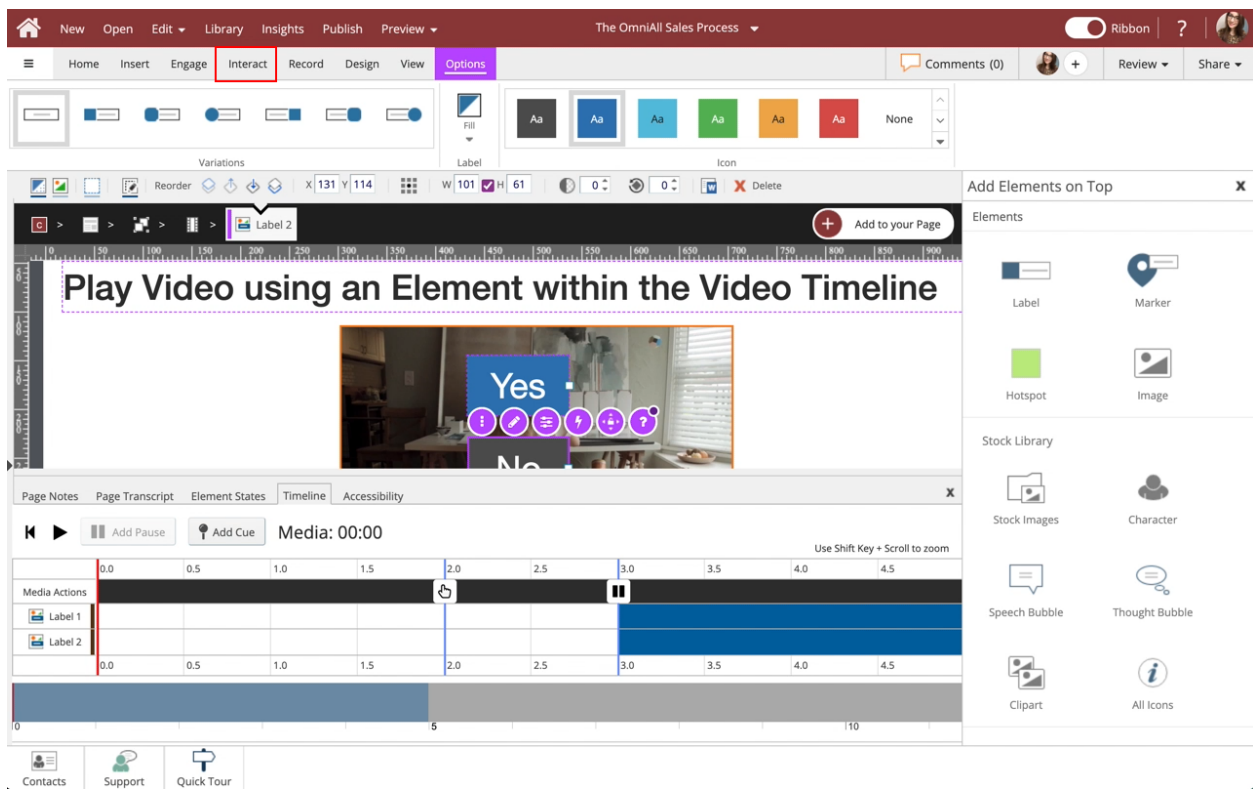

## Play Video using an Element within the Video Timeline

### 5. Select Actions.

## Play Video using an Element within the Video Timeline

### 6. Select Media & Timers.

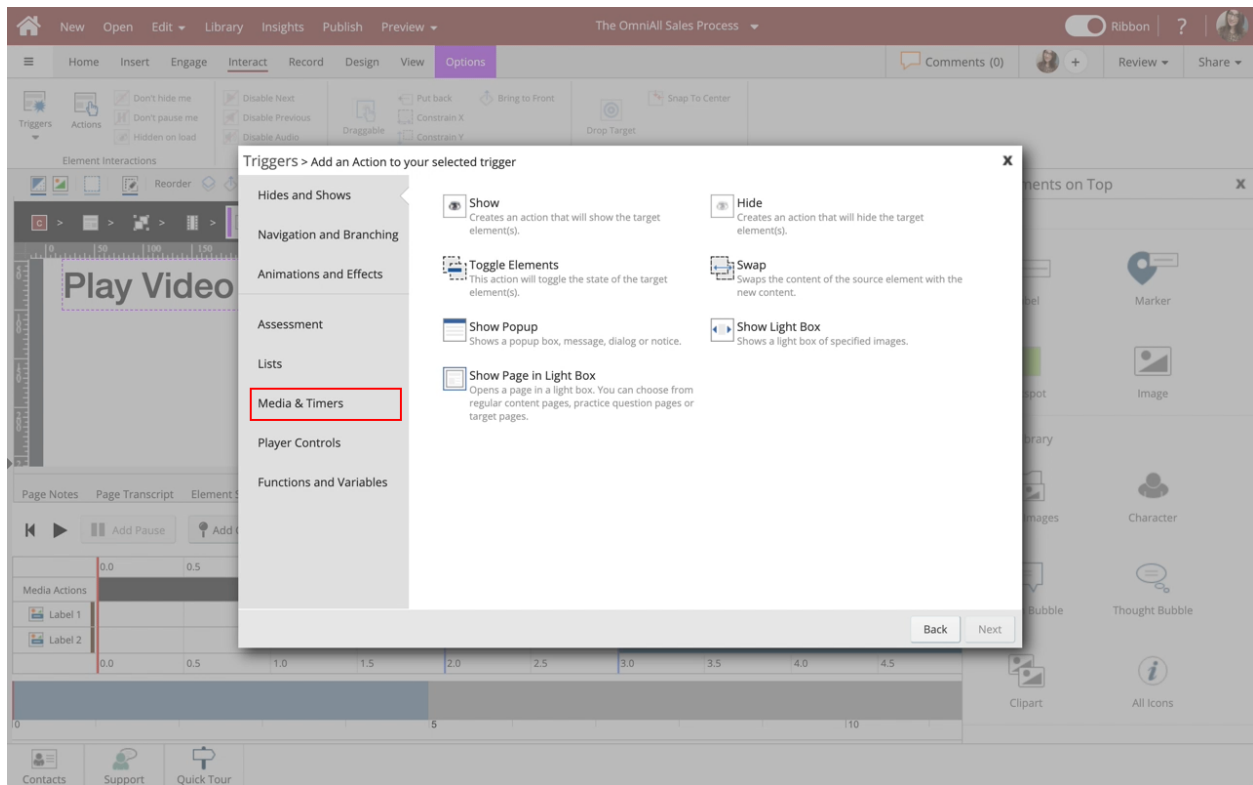

## Play Video using an Element within the Video Timeline

### 7. Select Play.

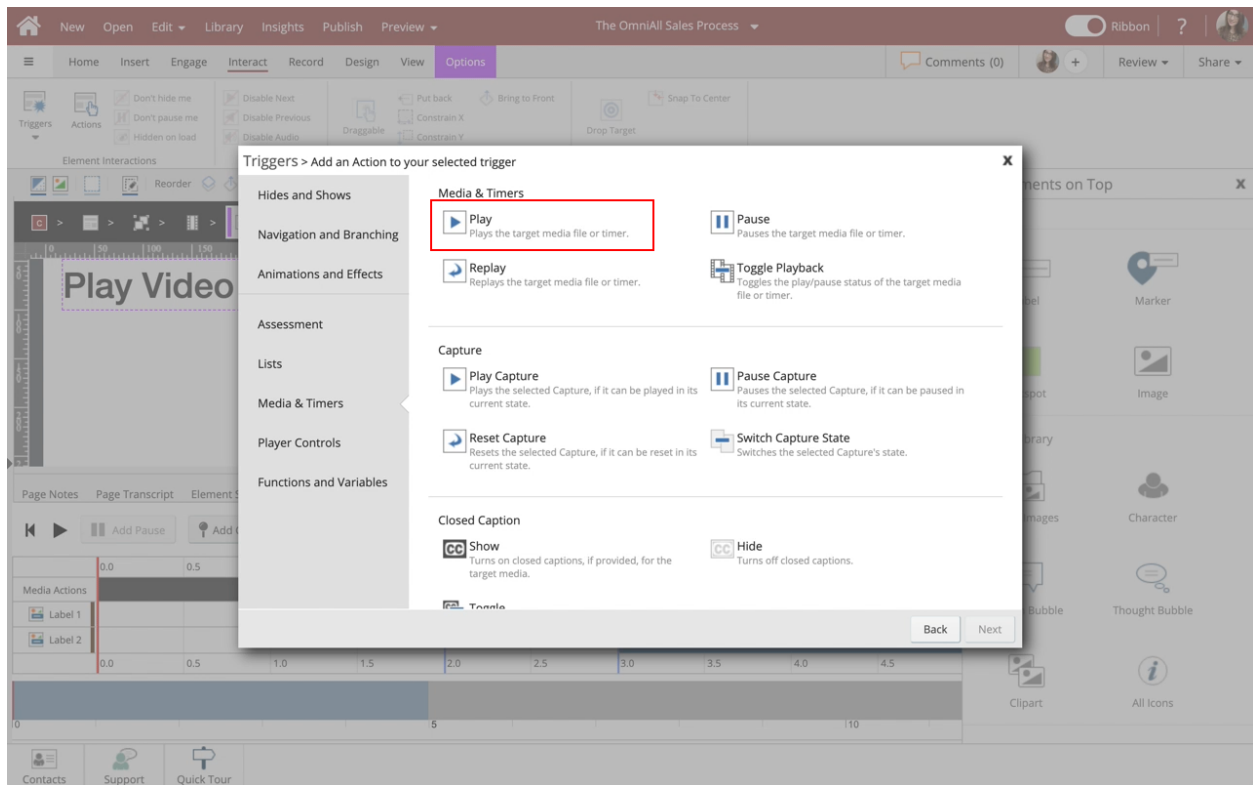

## Play Video using an Element within the Video Timeline

### 8. Select Next.

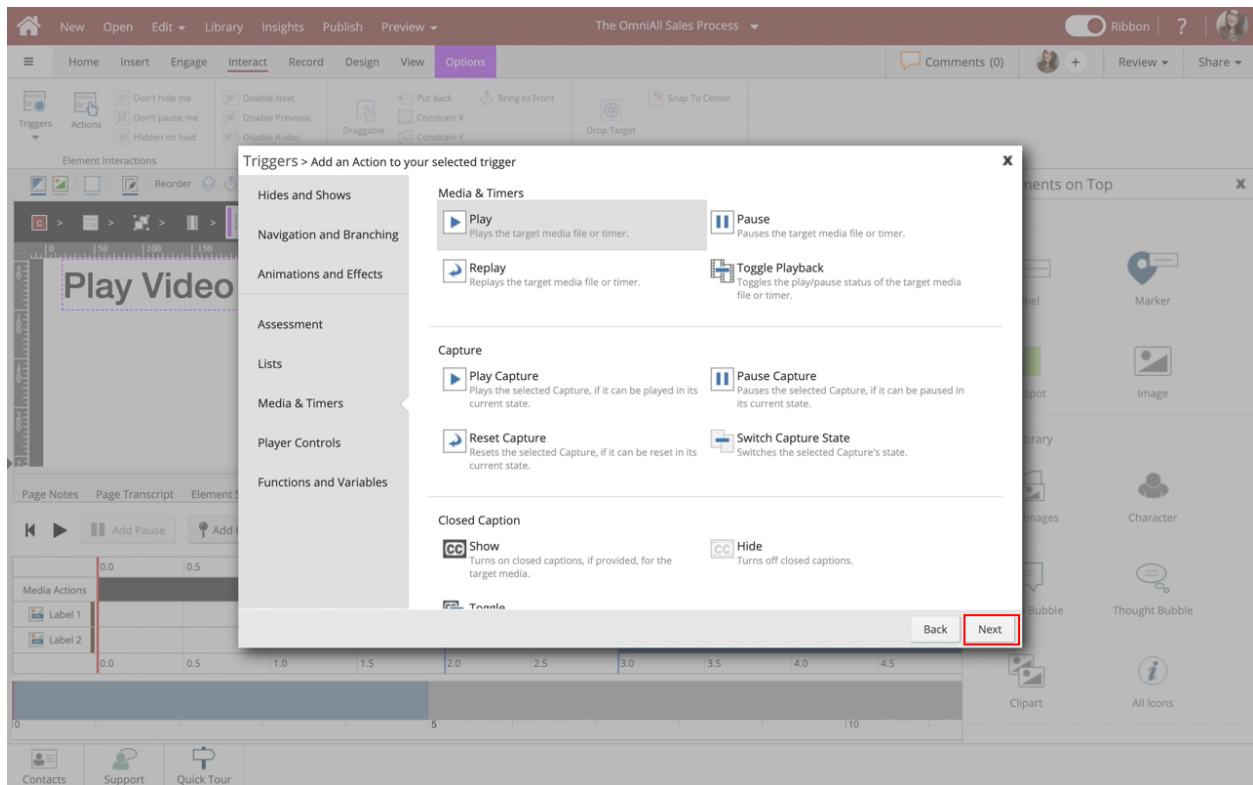

## Play Video using an Element within the Video Timeline

9.

Select Video under Element Interactions.

## Play Video using an Element within the Video Timeline

10. Select Apply.

## Play Video using an Element within the Video Timeline

11. The video is now set to play when the No Label is clicked. To hide the Yes and No labels once the No label is clicked, select Add in the Element Interactions side panel.

Action	Targets	Trigger
Play	Video	When clicked

## Play Video using an Element within the Video Timeline

12.

Select Hide under Hides and Shows.

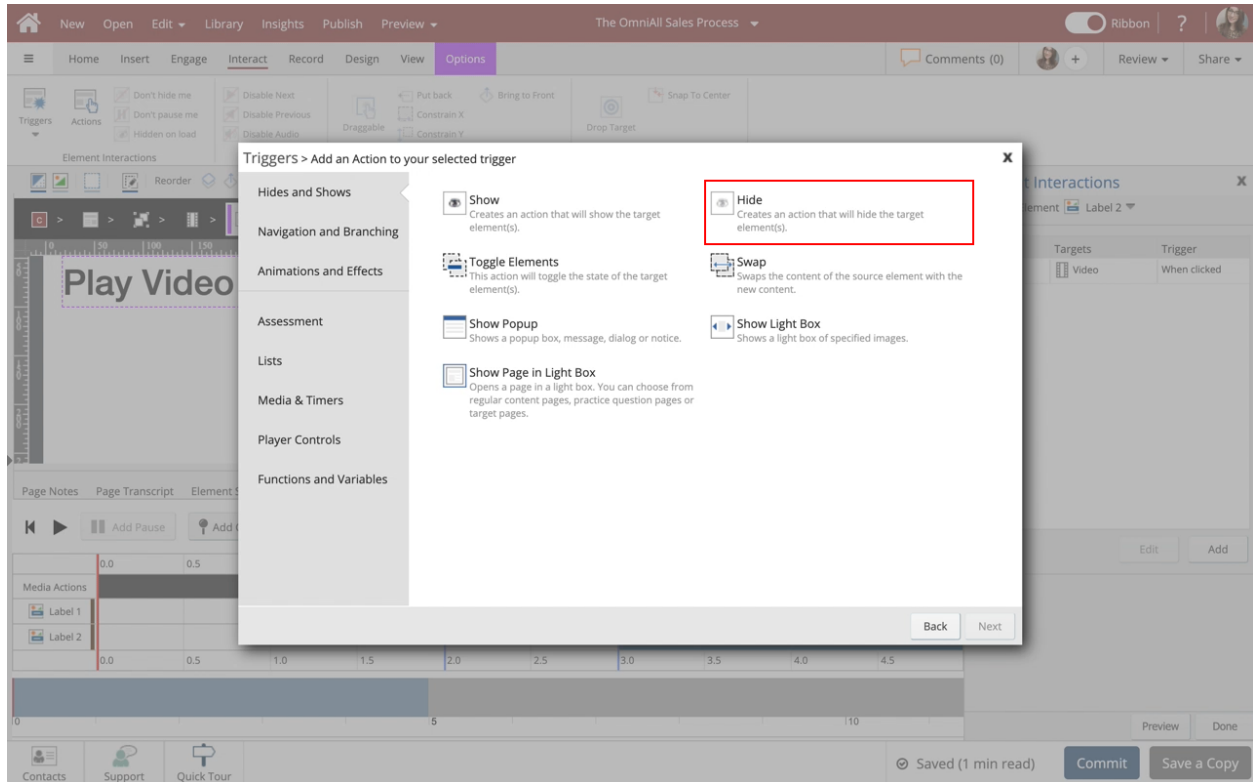

## Play Video using an Element within the Video Timeline

### 13. Select Next.

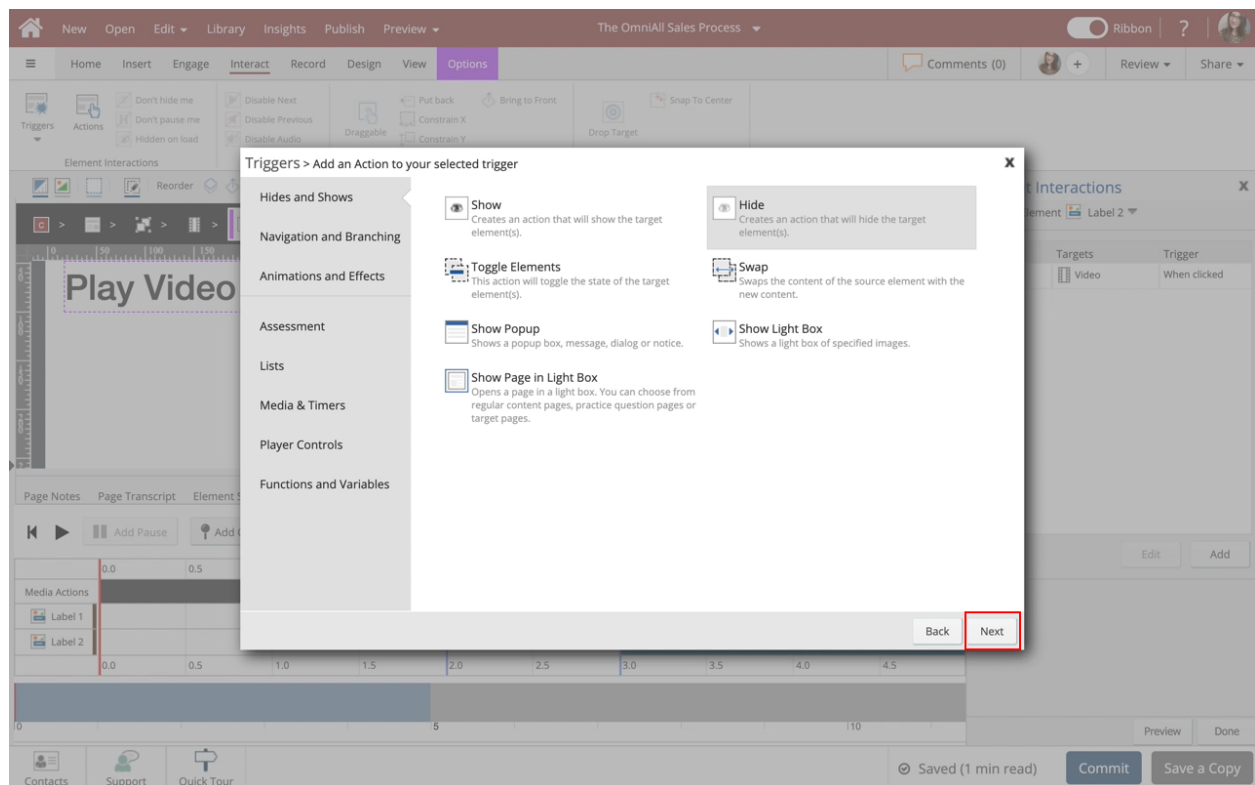

## Play Video using an Element within the Video Timeline

14.

Select Label 2 within the Video Element under the Element Interactions side panel.

Media Actions	0.0	0.5	1.0	1.5	2.0	2.5	3.0	3.5	4.0	4.5
Label 1										
Label 2										

## Play Video using an Element within the Video Timeline

15.

Select Label 1 within the Video Element.

Media Actions	Label 1	Label 2
	0.0 to 2.0	2.0 to 4.5

## Play Video using an Element within the Video Timeline

16.

Select the dropdown beside Effect.

## Play Video using an Element within the Video Timeline

### 17. Select No Effect.

Media Actions	0.0	0.5	1.0	1.5	2.0	2.5	3.0	3.5	4.0	4.5
Label 1										
Label 2										

## Play Video using an Element within the Video Timeline

18. Select Apply.

## Play Video using an Element within the Video Timeline

19. Select Done.

Element Interactions

Action	Targets	Trigger
Play	Video	When clicked
Hide Elements	Label 2	When clicked

Done

## Play Video using an Element within the Video Timeline

20.

Select the Right side of the Page beside the Video to exit the Video Timeline.

## Play Video using an Element within the Video Timeline

21.

If the No Label is selected, the labels will disappear, and the video will keep playing.
