Making Inline Changes to Translation Text

Created On: August 26, 2024

Job Aid Making Inline Changes to Translation Text

1. For this example, we have already imported a translation file to add Spanish to this Project. The translation file had an error, though, and instead of Spanish one of the file's translation cells had the original English text. To start editing this incorrect translated text Select the **Text Element** on the Page.

Job Aid Making Inline Changes to Translation Text

2. Select the **Translations** option (the world icon).

Job Aid Making Inline Changes to Translation Text

3. The Edit Translations panel opens. Select the **drop-down list** to see all translated languages.

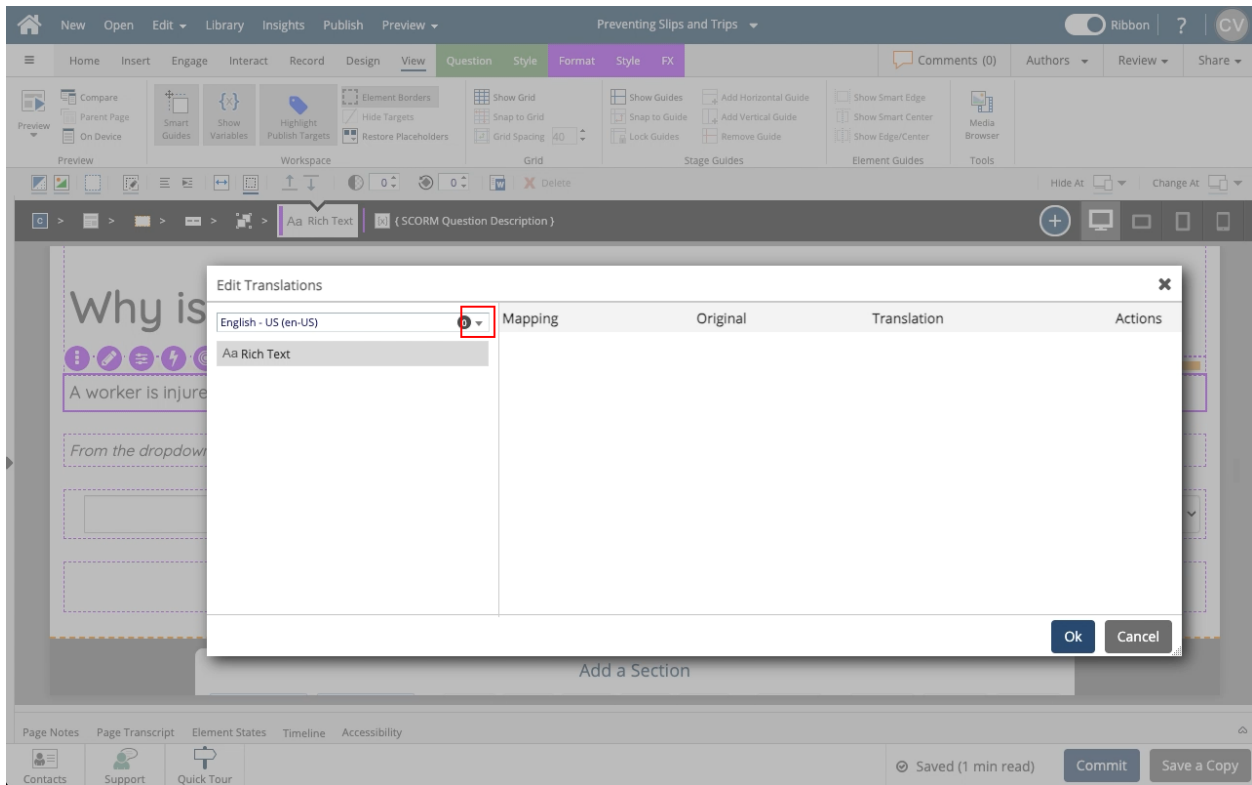

Job Aid Making Inline Changes to Translation Text

4. Select Spanish.

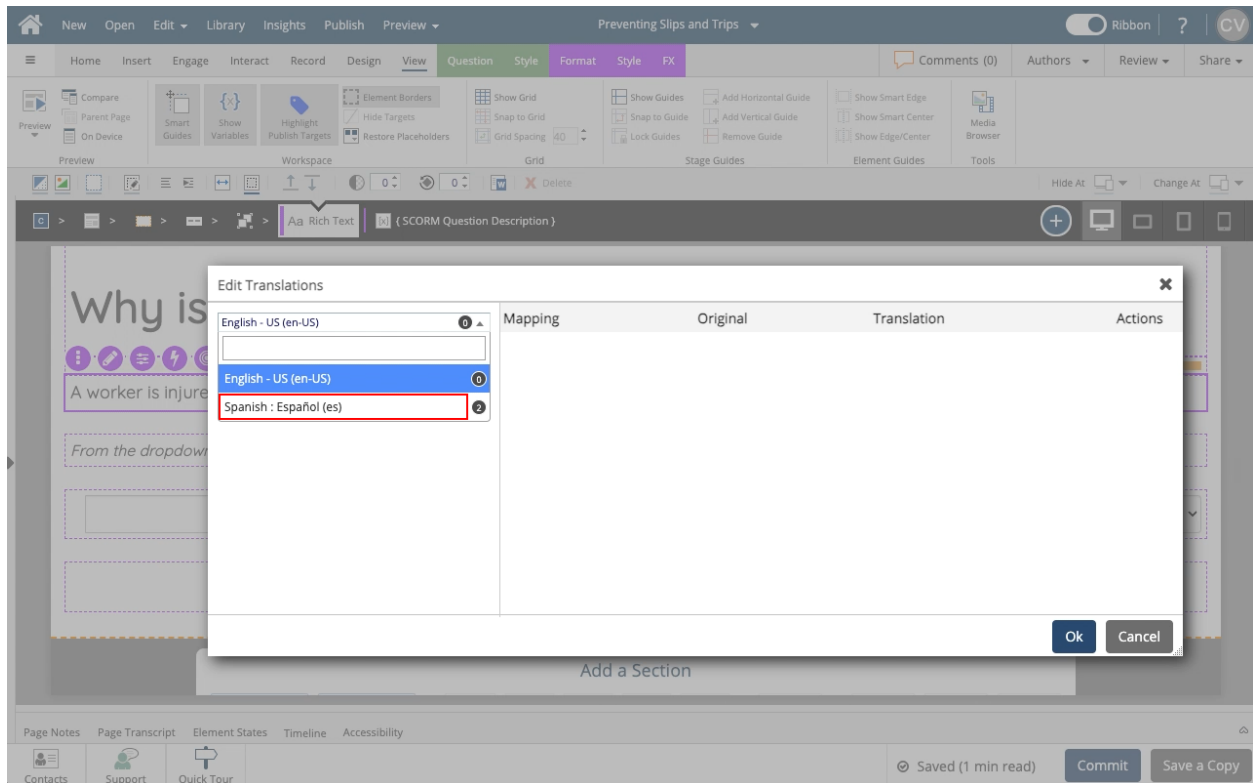

Job Aid Making Inline Changes to Translation Text

5. The right area of the panel now shows all text strings associated with the element. The Title row is the name of the element on the page, the Content row is the text displayed within the element. Select **Edit** beside the Content row.

| Mapping | Original | Translation | Actions |
|---------|--|--|----------------------|
| Title | Rich Text | Texto enriquecido | Edit |
| Content | A worker is injured or killed by an accident resulting from a fall, slip or trip every ___ minutes in America. | A worker is injured or killed by an accident resulting from a fall, slip or trip every ___ minutes in America. | Edit |

Job Aid Making Inline Changes to Translation Text

6. The current text for the translated language is displayed. If the edits are minor you can edit the existing text. If the edits are major, you can replace all of the current text. Select the text.

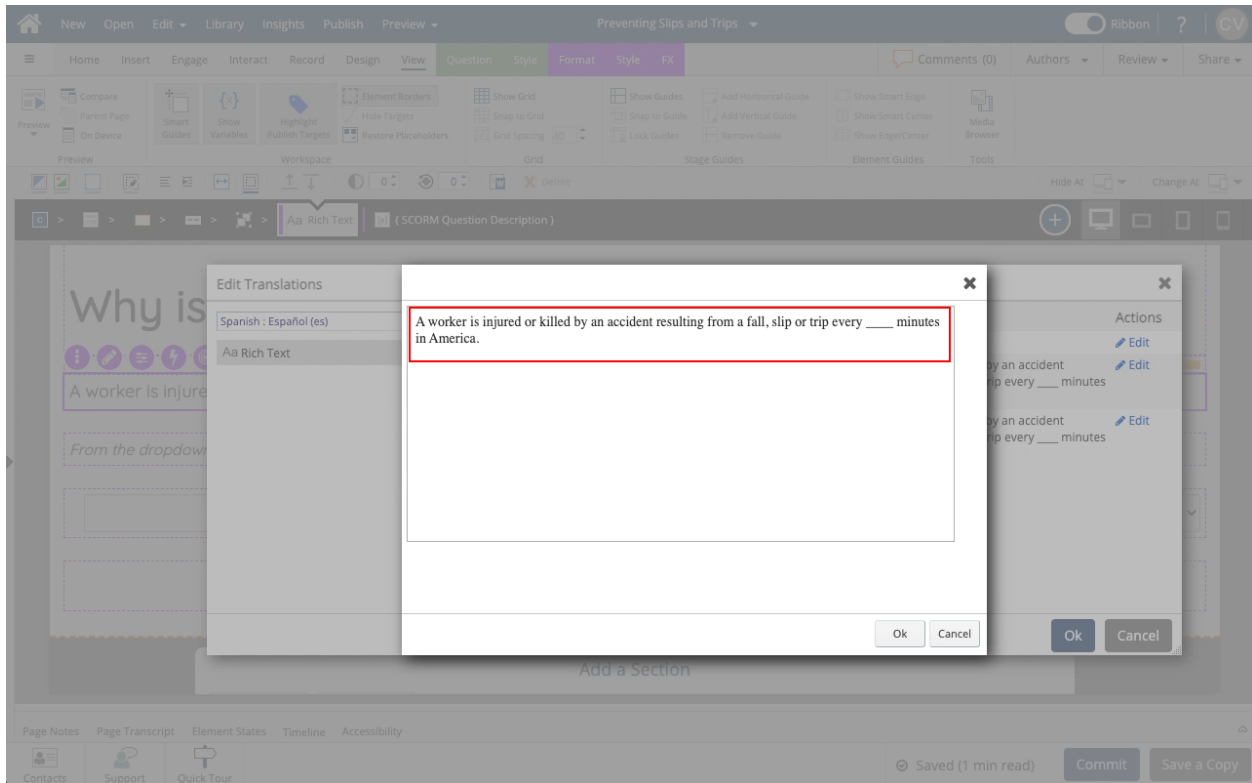

Job Aid Making Inline Changes to Translation Text

7. With all of the text selected, we'll paste in our new text to replace the current text. In this example, assume we've already copied the replacement text to our clipboard. Press **Ctrl+V** (**Command+V** on Mac) to paste the new text.

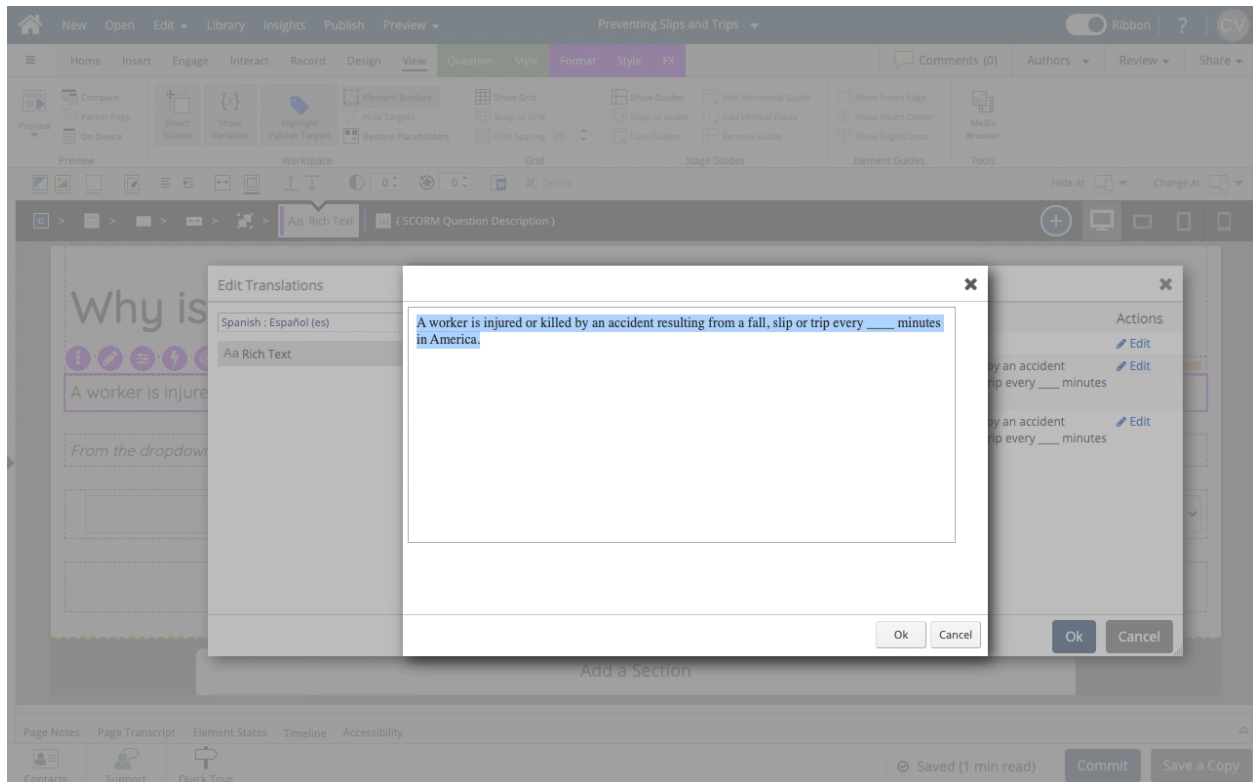

Job Aid Making Inline Changes to Translation Text

8. Select **Ok**.

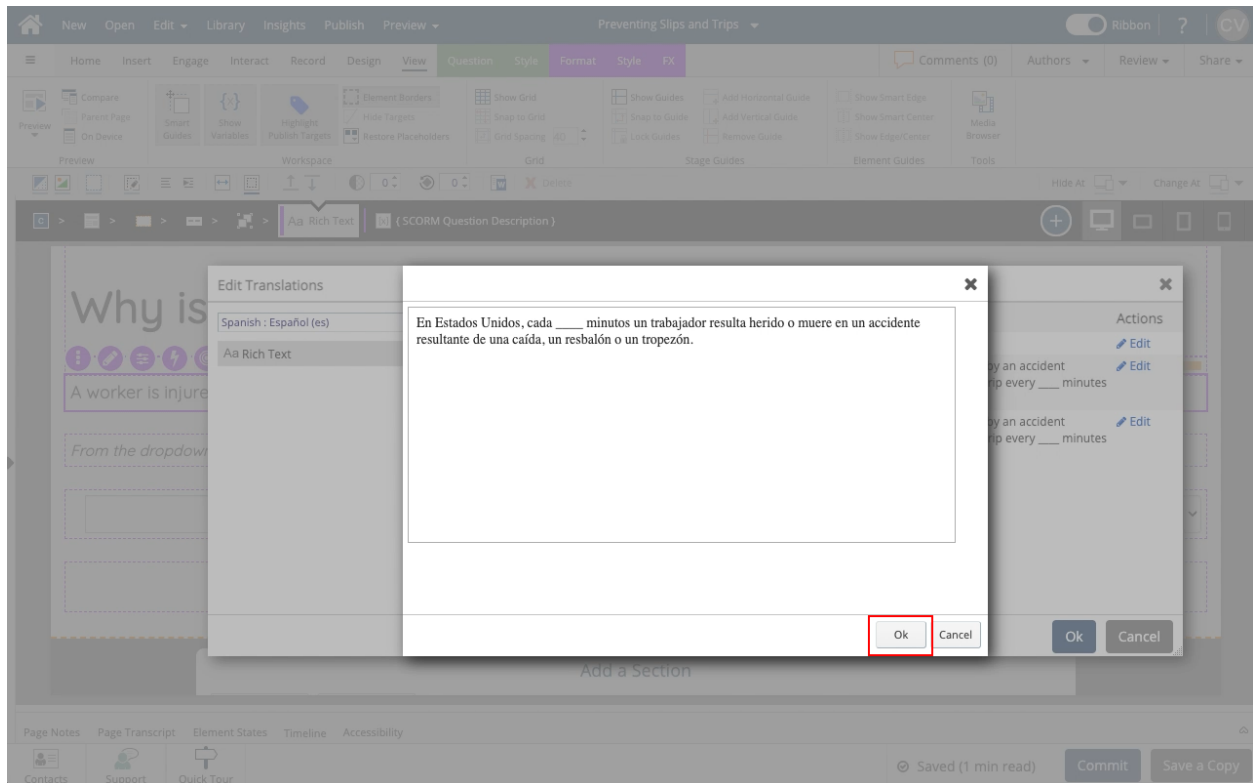

Job Aid Making Inline Changes to Translation Text

9. The updated text is now displayed in the Content row's Translation column. Select **Ok** to close the Edit Translations panel.

| Mapping | Original | Translation | Actions |
|---------|--|--|----------------------|
| Title | Rich Text | Texto enriquecido | Edit |
| Content | A worker is injured or killed by an accident resulting from a fall, slip or trip every ___ minutes in America. | En Estados Unidos, cada ___ minutos un trabajador resulta herido o muere en un accidente resultante de una caída, un resbalón o un tropezón. | Edit |

At the bottom right of the dialog, there are two buttons: 'Ok' (highlighted with a red box) and 'Cancel'. The background shows a software interface with a ribbon and various toolbars.

10. Steps completed
